

Survey For
RAY IMM

Known as the north 80' of
lot 223 of Sargent Crane &
Bements Addition to the Village
of Edgerton, Ohio.

November 3, 1979

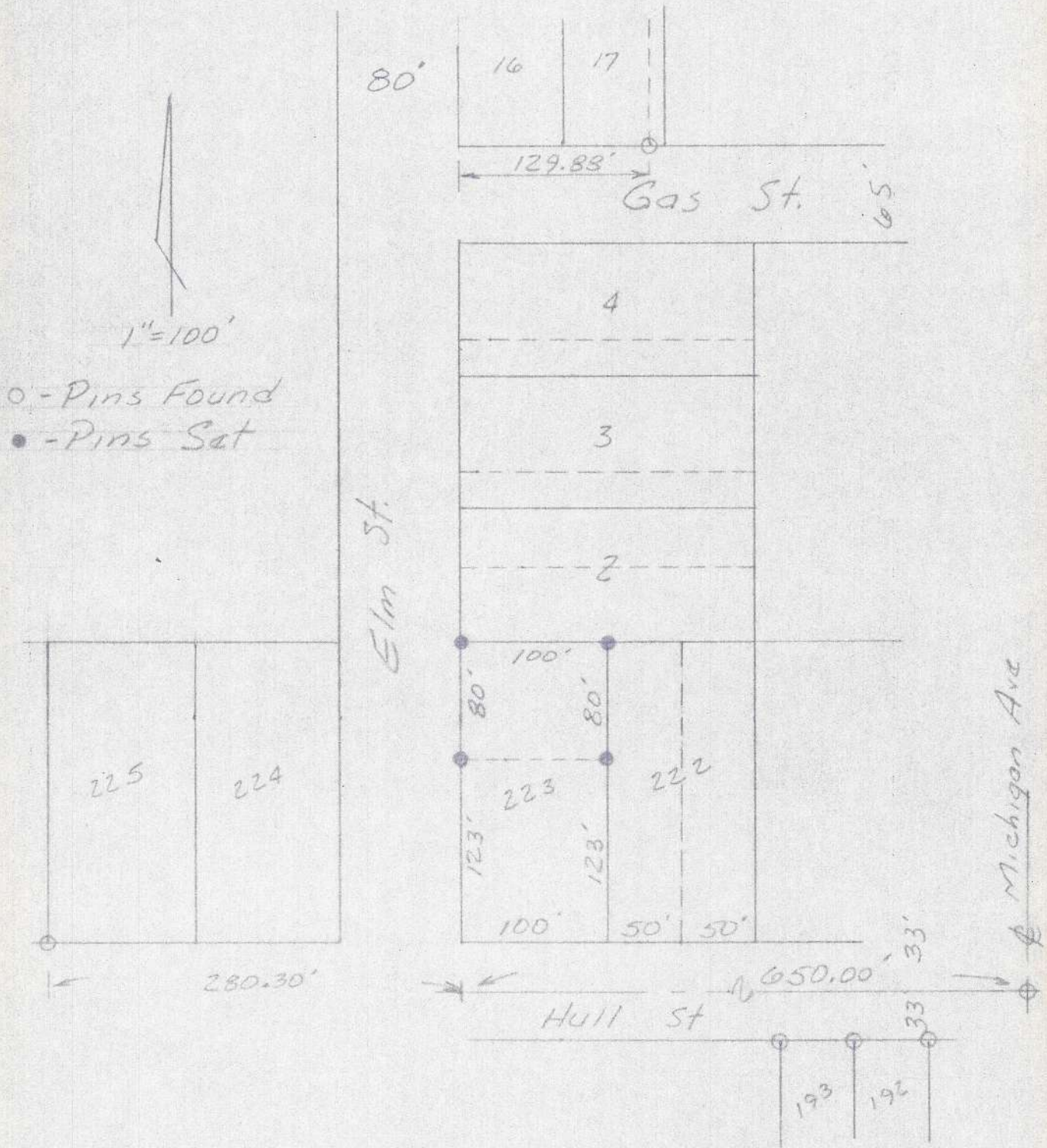

I hereby certify that this plat represents a survey made by me
and that it is correct to the best of my knowledge and belief.
All dimensions are given in feet and decimal parts thereof.

Walter Schelling
Registered Surveyor #5570

Recorded in volume 54, page 226 of the Williams County
Survey Records